

REF. PORTION D.B. TRIPP PROPERTY
PLAT BOOK "N" PAGE 161 TRACT 6

NOTE
BOUNDARY SURVEY BY OTHERS
LINE A TO B AND B TO C BY E. B. BRUCE

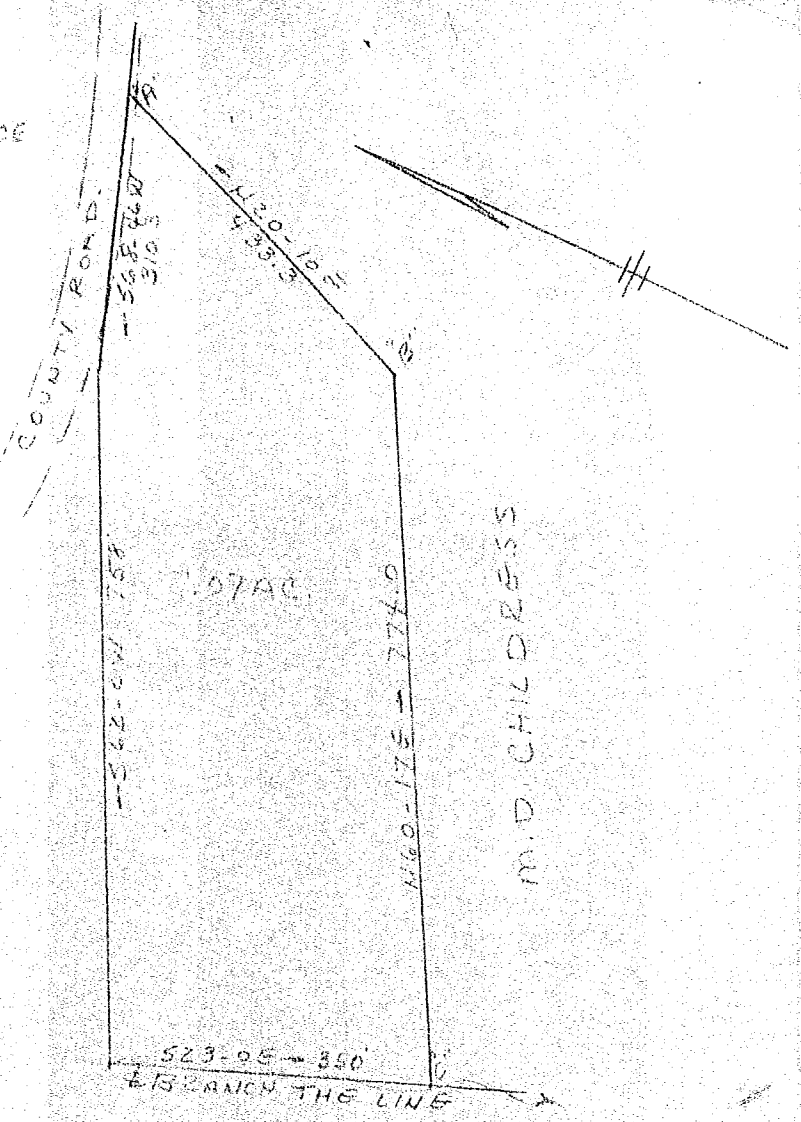

PROPERTY OF
E. G. LUSK
GREENVILLE COUNTY, NEAR GREENVILLE, S. C.
SCALE 1" = 200' 30 AUGUST 1958

SEP 6 - 1958

6350

6350 Filed This 6 day of Sept 1958
And Recorded in Vol. PP Page 181 of 114
C. S. Samsworth
Register Mesne Conveyance Greenville County, S. C.